# Yesterday
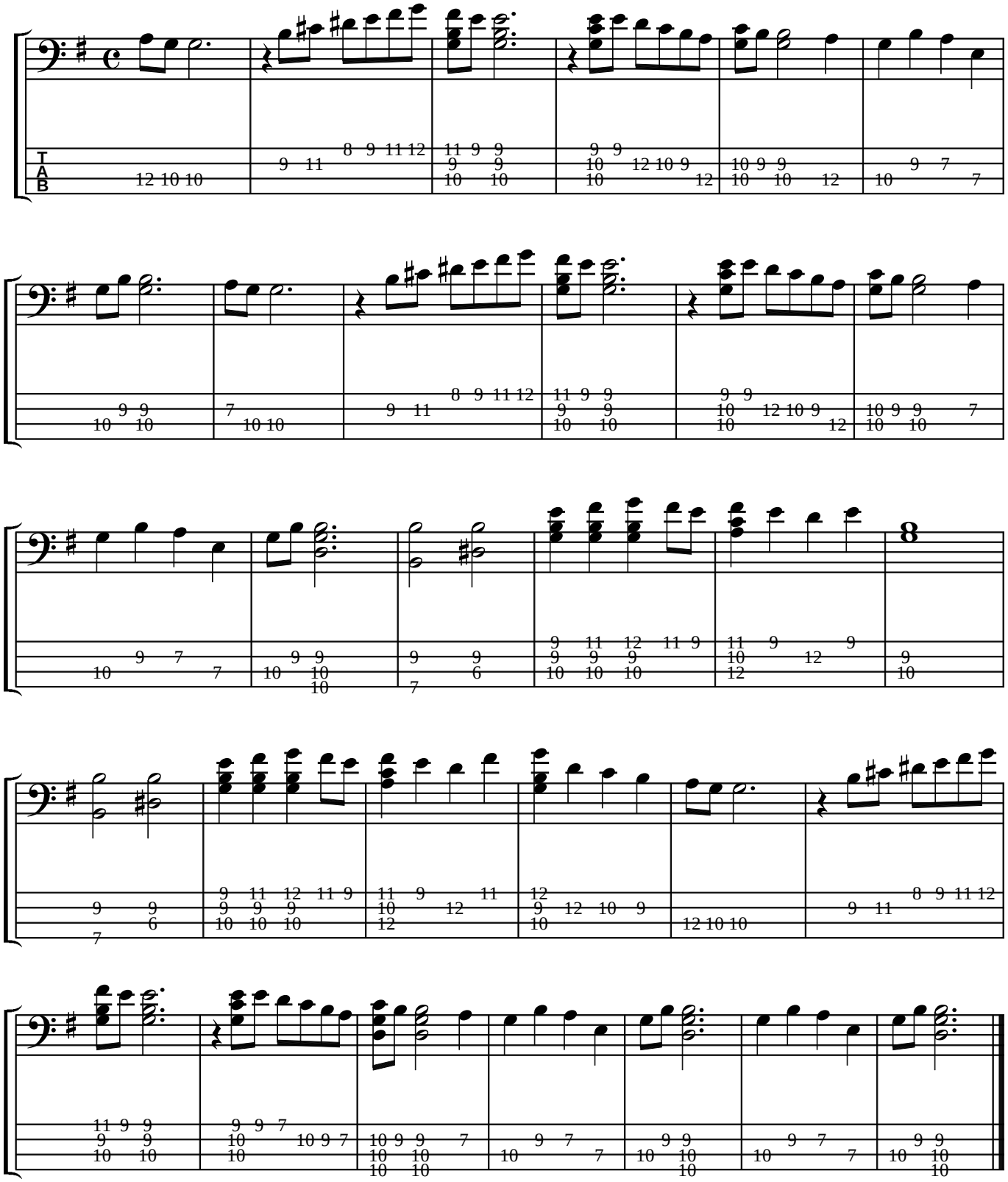
Beatles