Let It Be

The Beatles
arr. Brent Robitaille

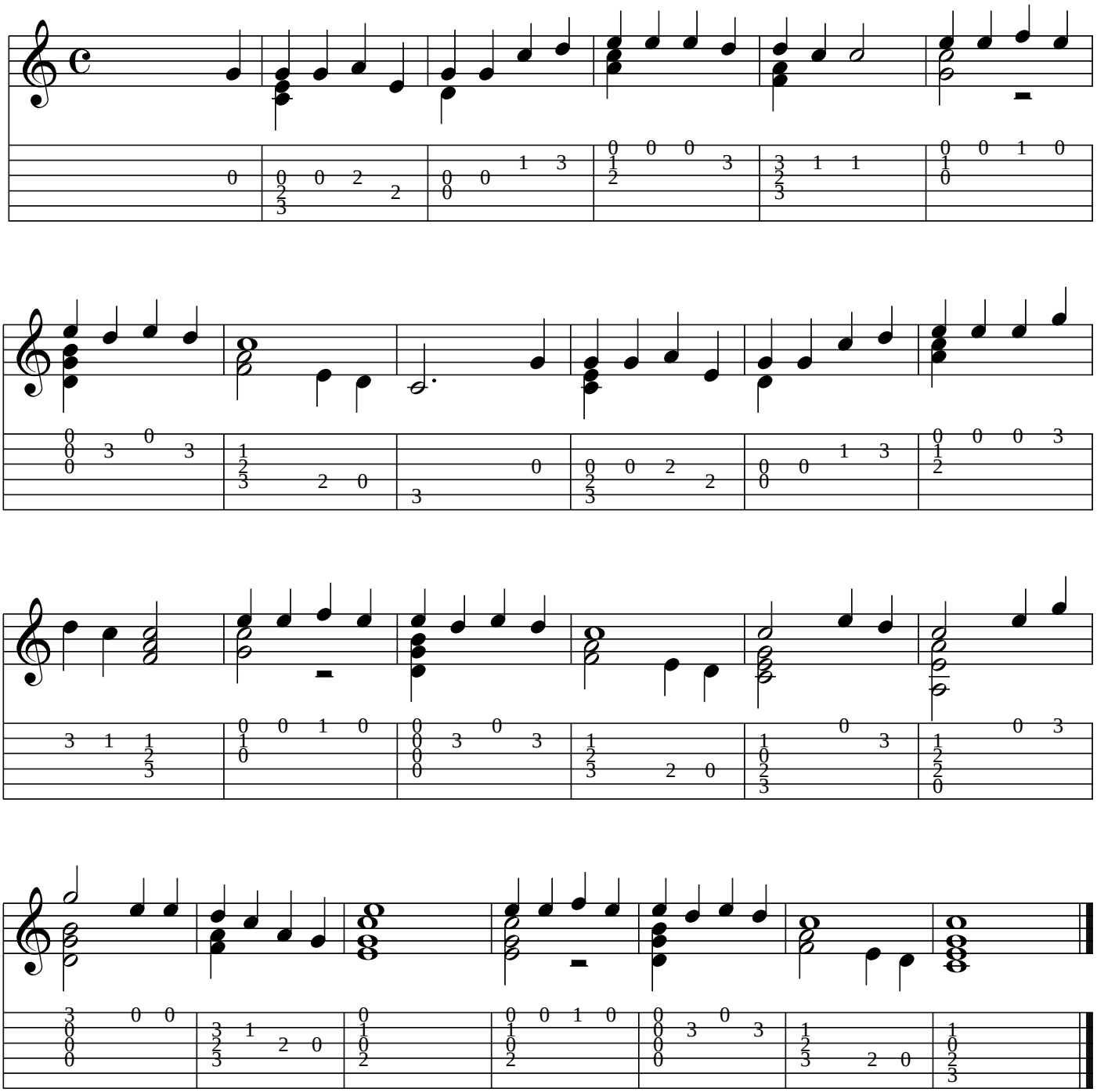

(C) 1995 KALYMI MUSIC
ALL RIGHTS RESERVED