Left Hand Legato

(hammer on/pull off)

Brent Robitaille

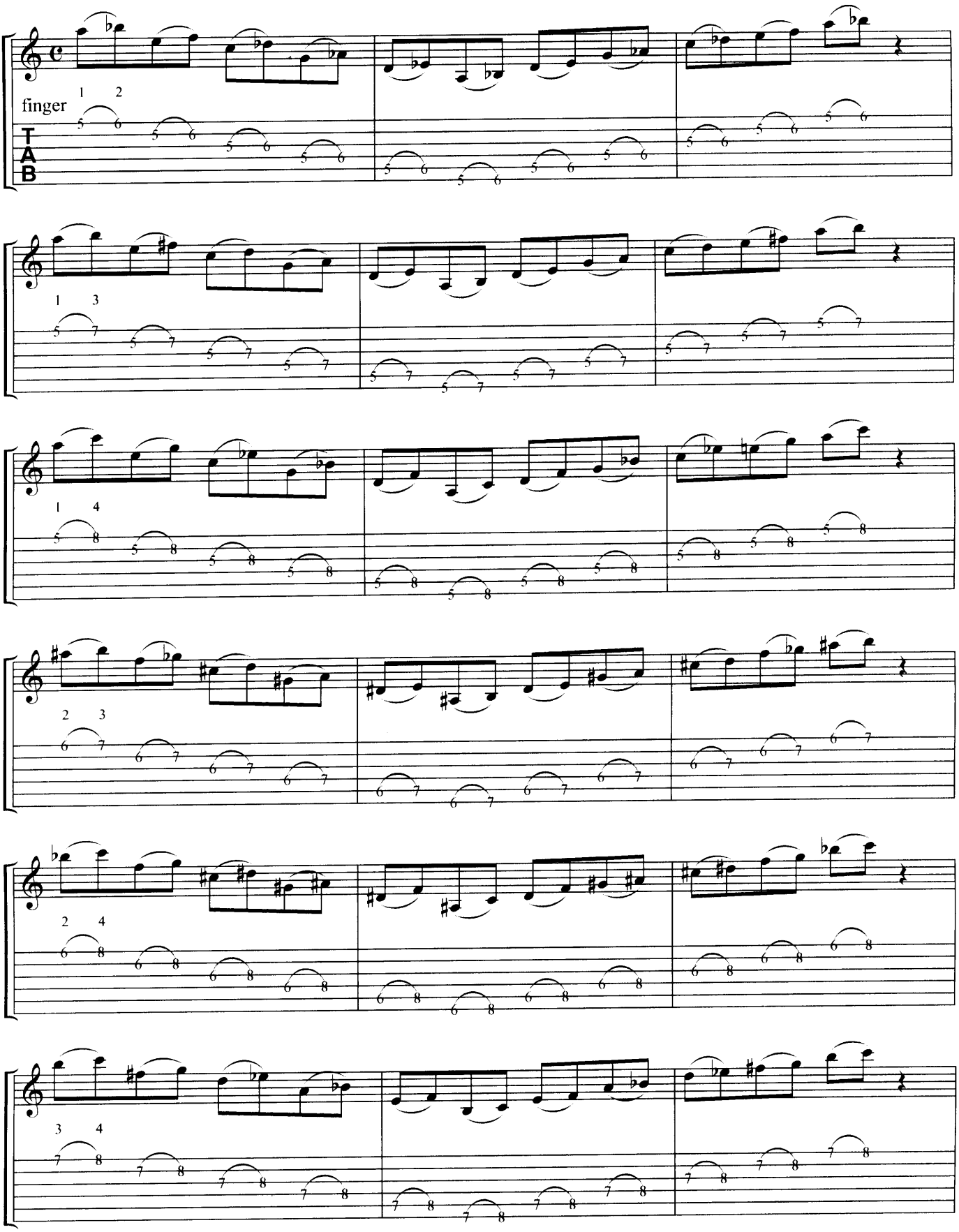

Brent Robitaille 2004