INVENTION NO. 1
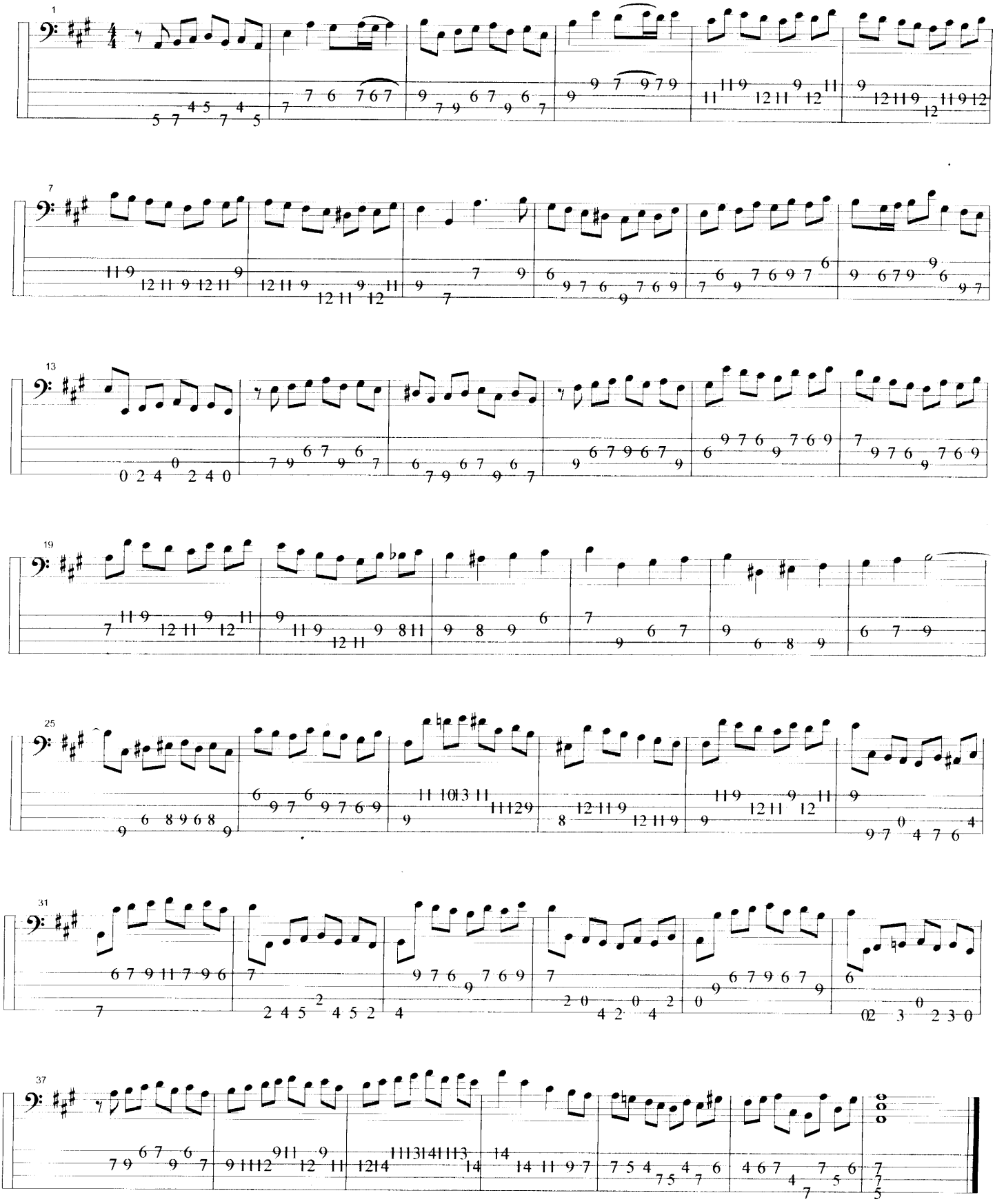
J.S. BACH