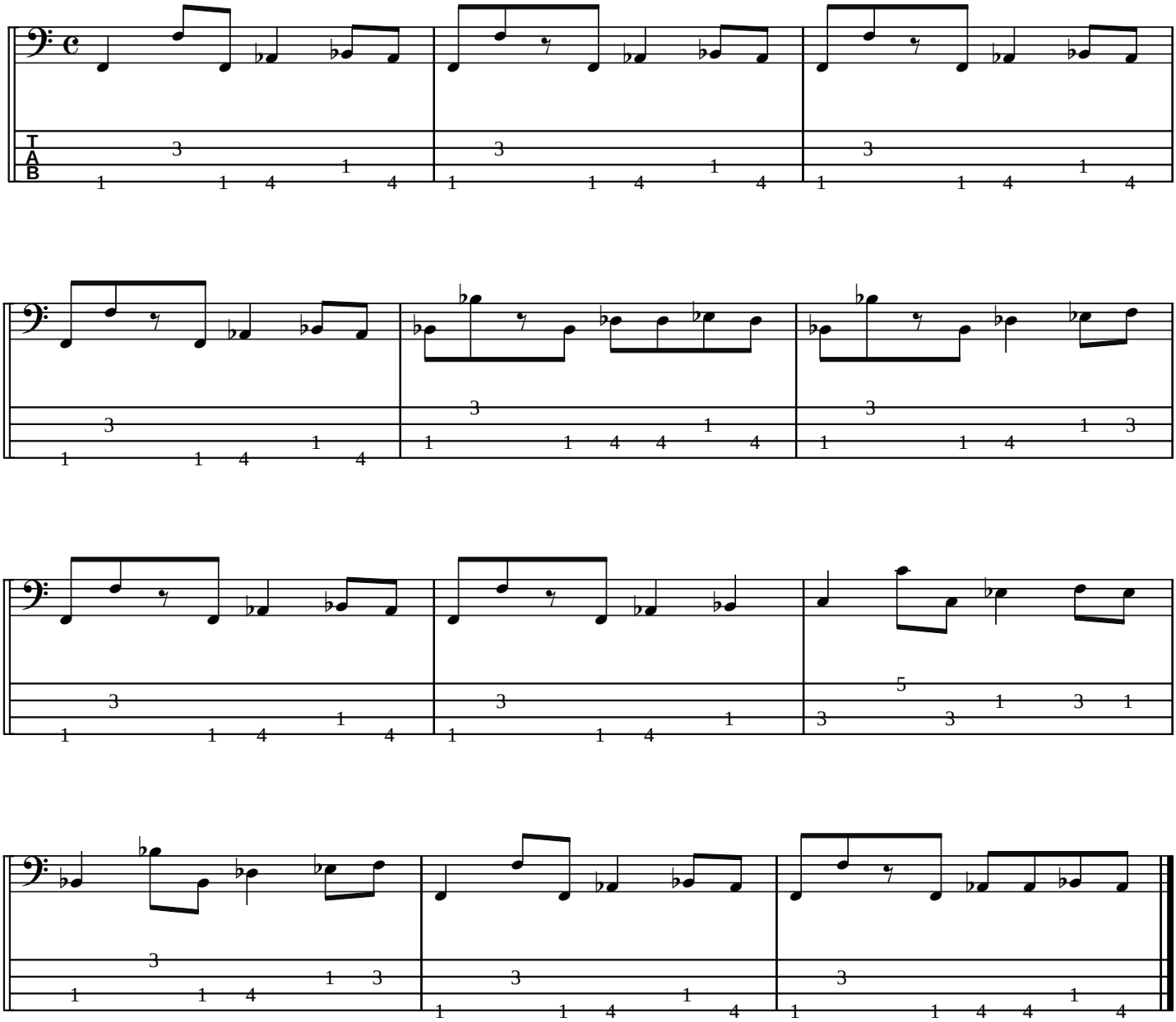Green Onions